Modern apartments with stunning vineyard views in hondón de las nieves

Ref: 4182

Price from 198.000€

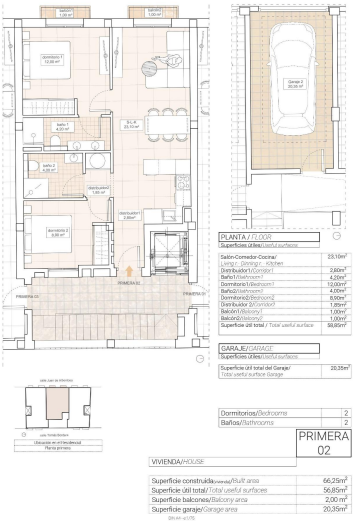

Property type : Apartment

Location : Hondón de las Nieves

Bedrooms : 2

Bathrooms : 2

House area : 66 m²

- air-conditioning
- Terrace

info@maisonsdemer.com www.maisonsdemer.com +34 659 01 93 71